



Smart Construction Remote Guide: Installation on Topcon FC6400

***The following setup requires internet access
throughout the entire process***

Step 1 Panel Agents and Digital Certificates

Download appropriate Panel Agent and Digital Certificate from Komatsu download site onto USB:

<https://remote-download.smartconstruction.com/download>

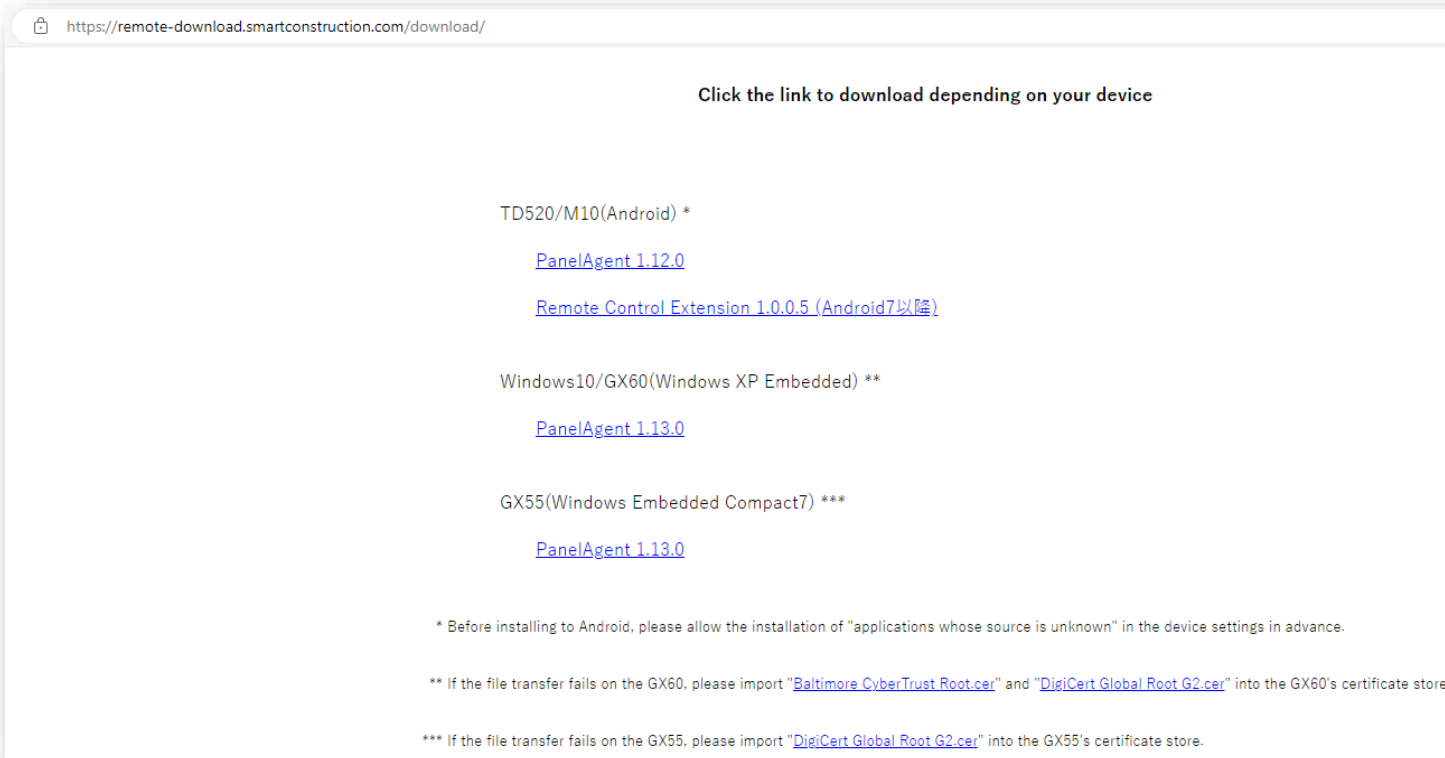

Step 2 Installation of Digital Certificate

Connect USB to FC6400.

Go to **Network and Sharing Center**→**Internet Options**→**Content**→**Certificates** and confirm appropriate Digital Certificate was installed. If there is no certificate, click **Import** and follow prompts until it's completed.

Once Digital certificate is installed; install “Panel Agent” from USB.

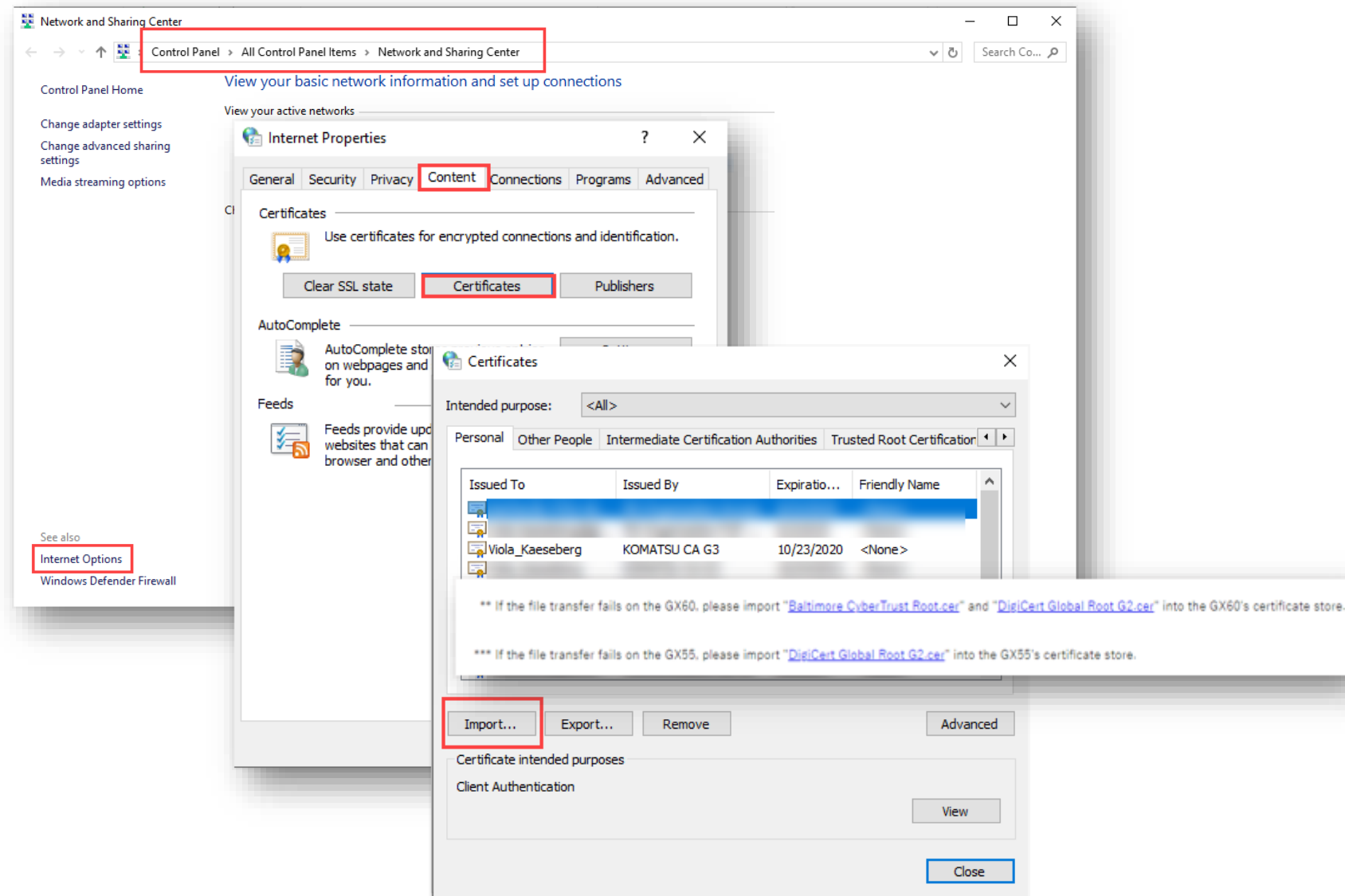

Step 3 Installation of Panel Agent

Connect USB to
FC6400

Open USB drive (1),
select Panel Agent (2),
and select **Open** (3)

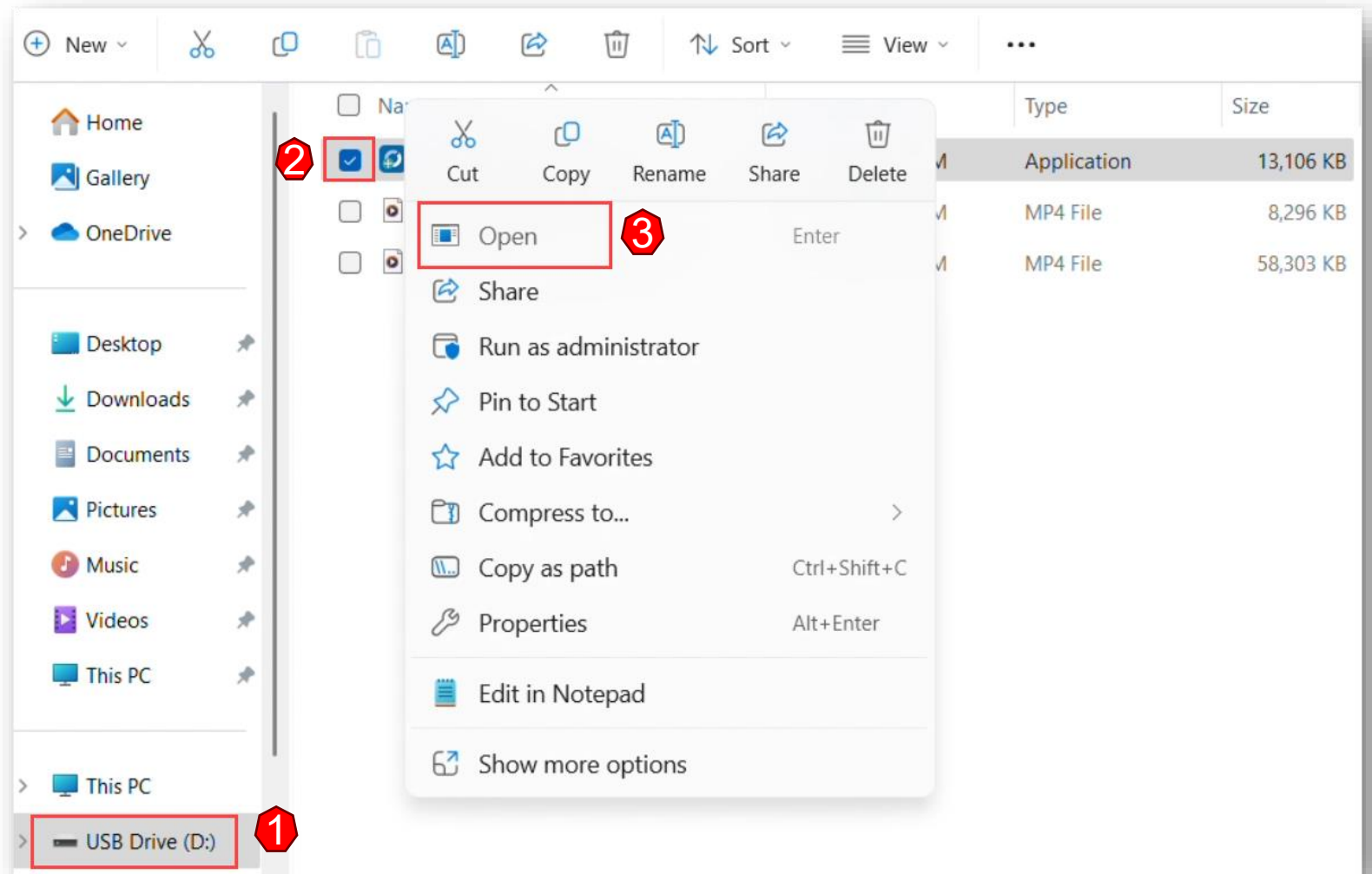

Step 4 Installation of Panel Agent

Panel Remote installer window will pop-up.

Read and scroll through entire terms of service.

To agree and continue, check the box and select **Consent** at the bottom of the screen.

Panel agent icon will appear on desktop.

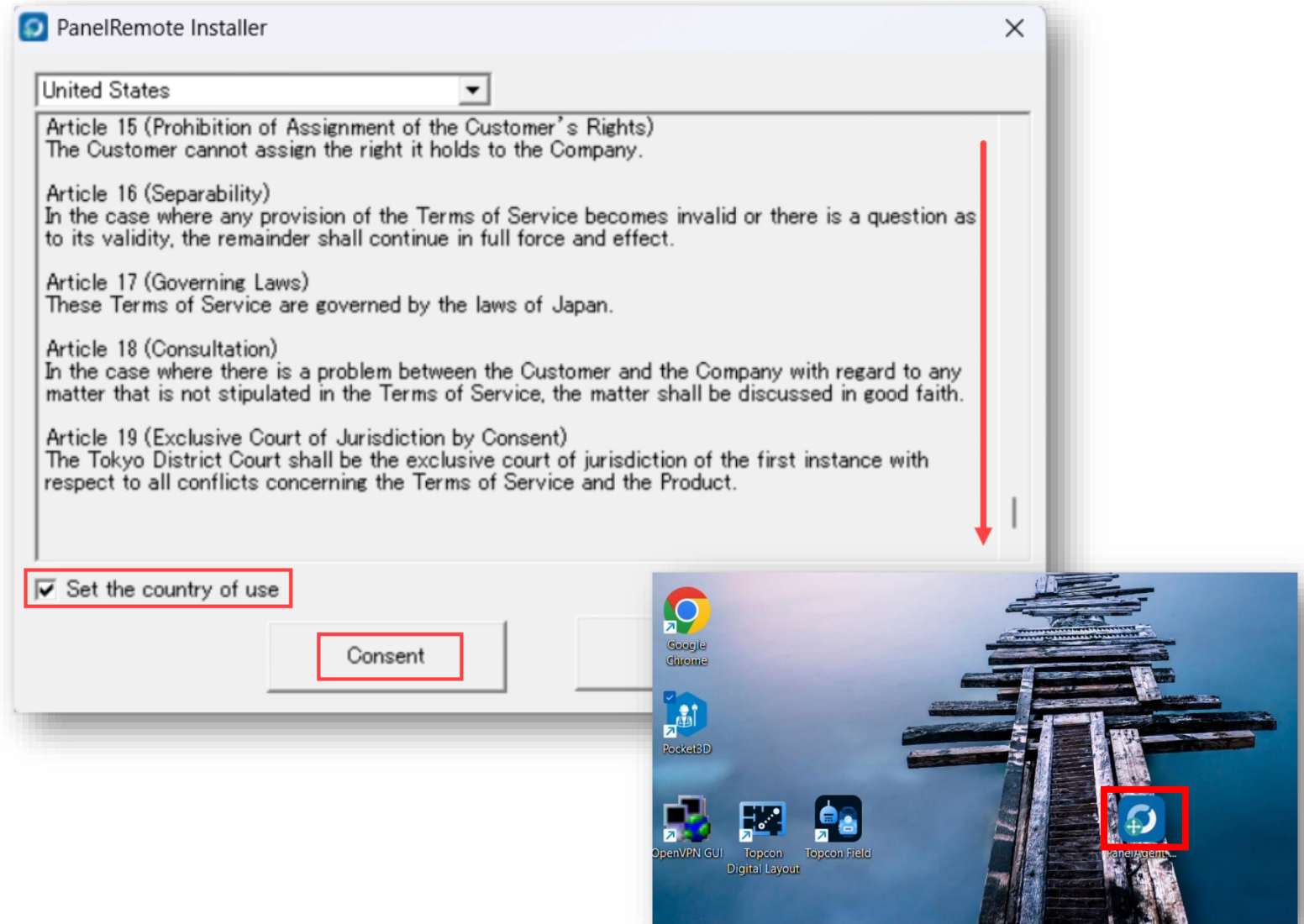

Step 5 Finding Device ID Number

Smart Construction Remote requires a MAC address/Device ID.

To find MAC address/Device ID, on the desktop ribbon, click on **Blue Dot** and select Remote Setting

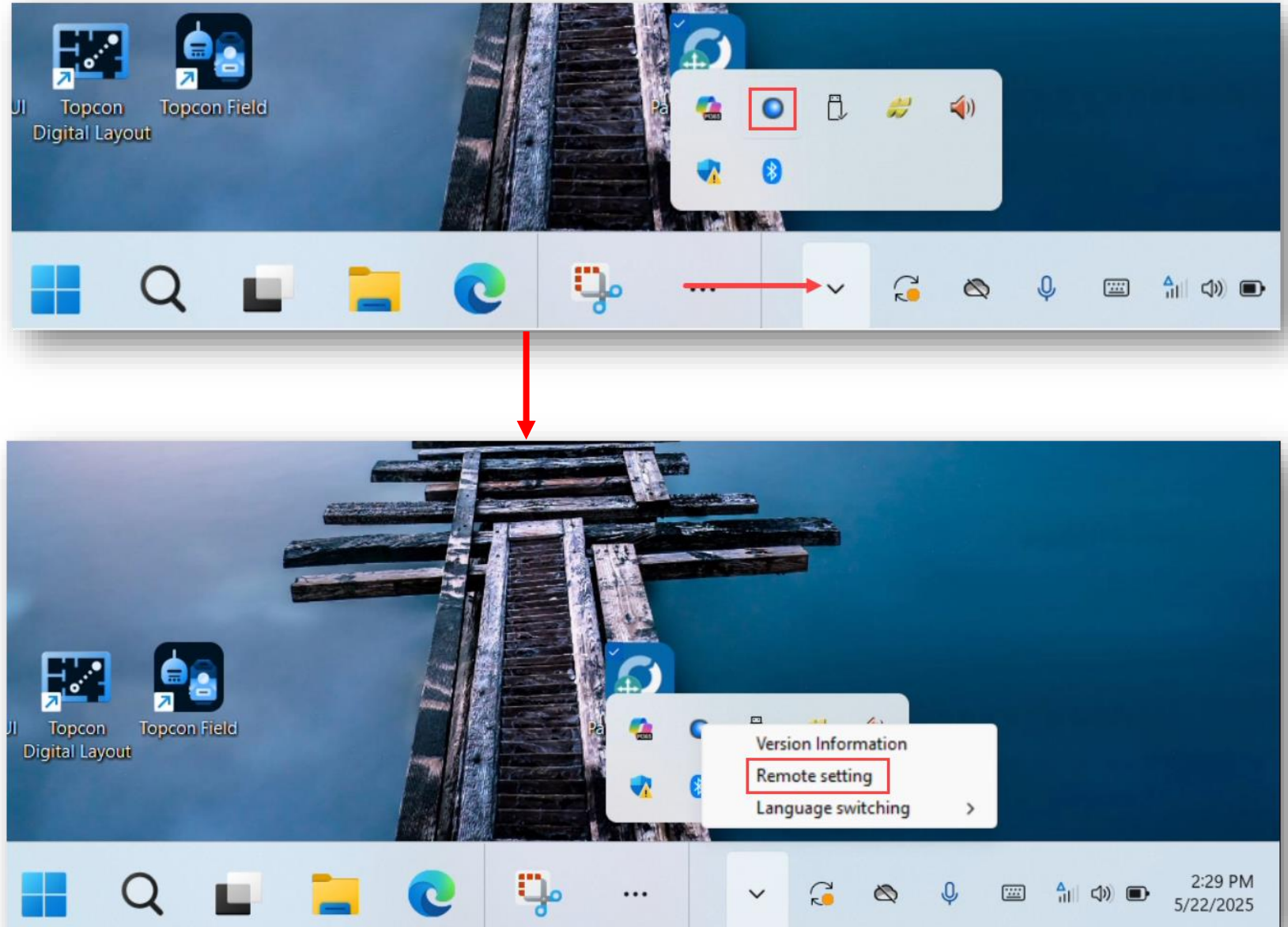

Step 6 Finding Device ID Number

Fill in necessary boxes
and select **Check**

The system will send
an email with Json file
containing machine
information and Device
ID

Now the device is
ready for registration in
Smart Construction
Remote

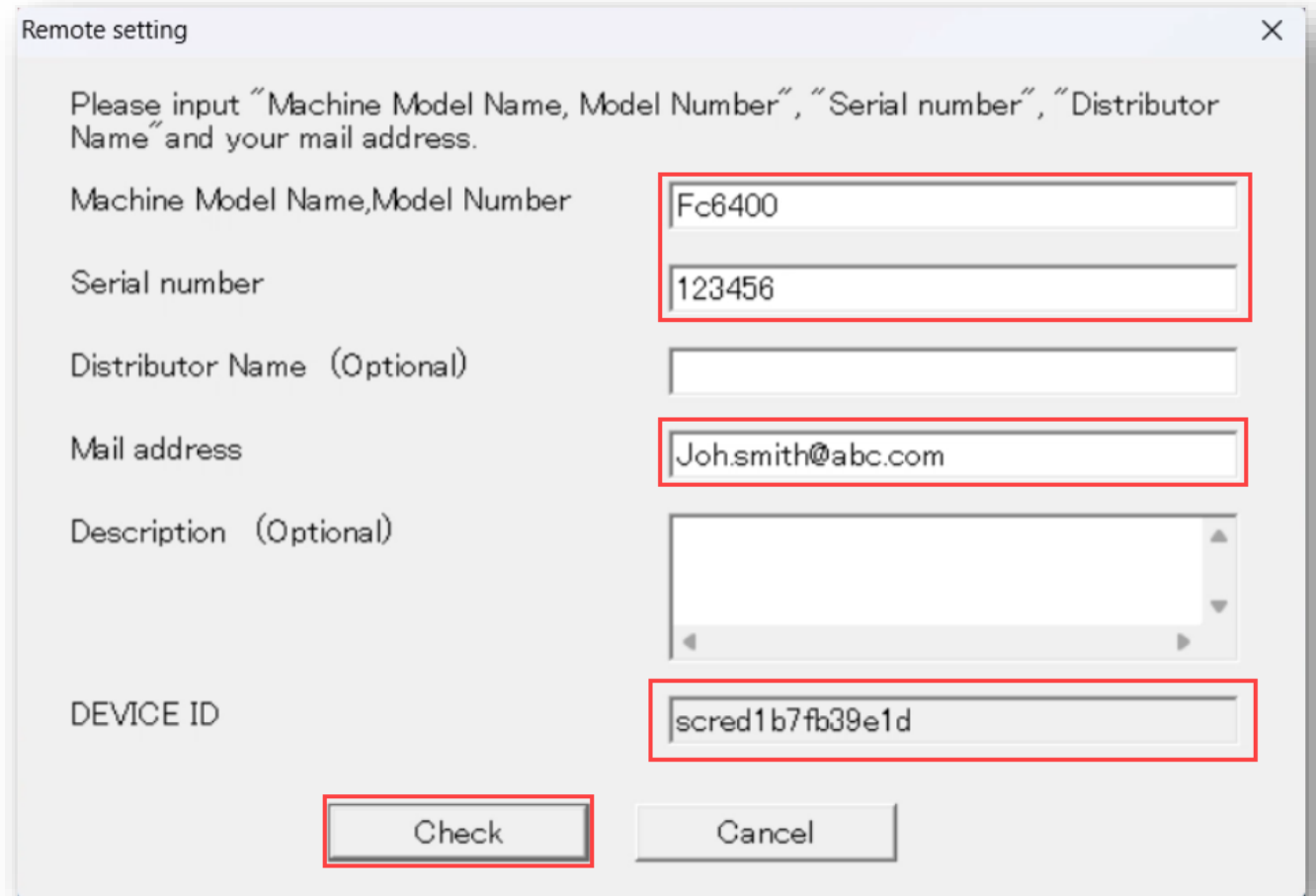

Remote setting

Please input "Machine Model Name, Model Number", "Serial number", "Distributor Name" and your mail address.

Machine Model Name, Model Number	<input type="text" value="Fc6400"/>
Serial number	<input type="text" value="123456"/>
Distributor Name (Optional)	<input type="text"/>
Mail address	<input type="text" value="Joh.smith@abc.com"/>
Description (Optional)	<input type="text"/>
DEVICE ID	<input type="text" value="scred1b7fb39e1d"/>